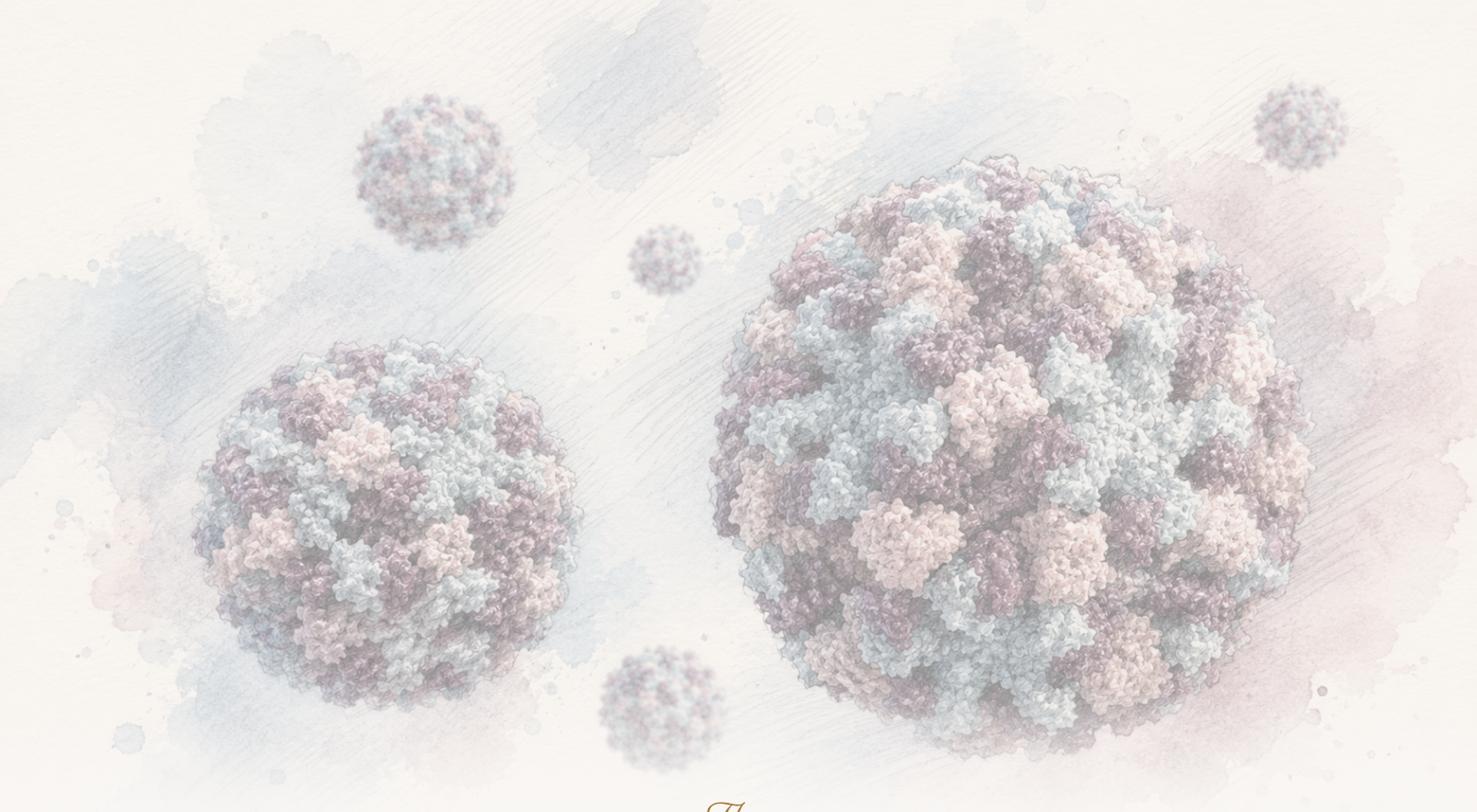

The Clean Paper

WHAT THE PAPER SAYS · WHAT IT DOESN'T · WHY IT MATTERS

Oral norovirus vaccine challenge trial keessatti infection hir'ise — garuu clinical endpoint isaa miss godhe

Phase 2b human-challenge study oral tablet vaccine GI.1 norovirus irratti test godhe. Vaccinated adults qPCR-detectable infection xiqqaa qabaatan, mucosal immune responses agarsiisan, selected time points viral RNA xiqqaa shed godhan. Garuu prespecified clinical gastroenteritis endpoint hin ga'amne; controlled high-dose challenge healthy adults keessatti ture; real-world transmission yookaan protection currently dominant GII.4 genotypes irratti hin safarre. Kun norovirus vaccine gara fuulduraatti promising step dha, vaccine dhufeera jechuun proof miti.

Written by Cinzia Vaglio · Cross-checked by Lucio Vaglio · Edited by Michele Renda · Figures by Laura Nesso and Nova Vela · AI-assisted, human-reviewed

Paper: *An oral norovirus vaccine generates mucosal immunity and reduces viral shedding in a phase 2 placebo-controlled challenge study*, Becca A. Flitter, Joshua Gillard, Susan N. Greco, Maria D. Apkarian, Nick P. D'Amato, Lam Quynh Nguyen, Elena D. Neuhaus, Darreann Carmela M. Hailey, Marcela F. Pasetti, Mallory Shriver, Christina Quigley, Robert W. Frenck Jr., Lisa C. Lindesmith, Ralph S. Baric, Lee-Jen Wei, Sean N. Tucker & James F. Cummings, Science Translational Medicine (2025) · DOI: 10.1126/scitranslmed.adh9906

Qormaata yaalii shortcut faayidaa qabu dha, finish sarara miti

Norovirus virus namoonni yeroo baay'ee stomach illness tasaa fi baay'ee nama rakkisuun beekan: vomiting, diarrhea, cramps, fi guyyaa muraasa disruption cimaa. Bakka namoonni qilleensa, fuulota, bathrooms, food fi kunuunsa qooddatan keessatti salphaatti babal'ata — schools, nursing homes, hospitals, military bases, child-kunuunsa centers. Norovirus talaallii licensed ammallee hin jiru.

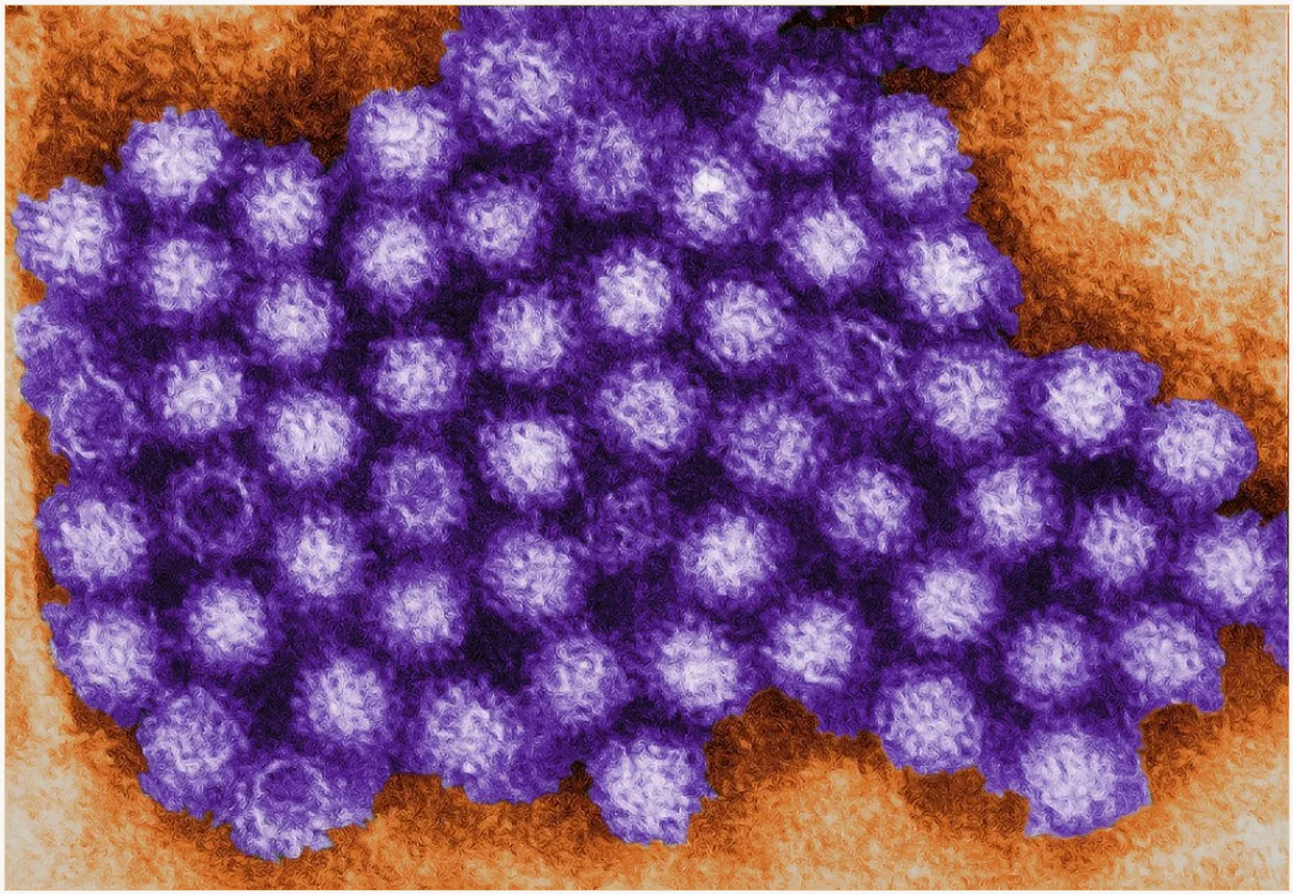

CDC colorized transmission elektiroonii micrograph norovirus virions. Qorannoo asitti ibsame oral talaallii qoramaa tokko to'atame GI.1 norovirus qormaata irratti qore.

CDC / Charles D. Humphrey Public domain

Kanaaf qorannoo kun dhugumaan interesting dha. Barreessitoonni oral tablet talaallii VXA-G1.1-NN akka carraatti ramadame, placebo-controlled namaa qormaata yaalii keessatti qoran. Adults vaccinate godhamanii, achiis GI.1 norovirus deliberately saaxilamuu godhaman. Talaallii qPCR-detectable infekshinii hir'ise, systemic fi mucosal ittisa qaamaa deebiiwwan uume, viral RNA stool fi vomit keessatti yeroo qabxiilee tokko tokko irratti hir'ise.

Namaa qormaata yaalii keessatti saaxilamuu accident miti. Healthy volunteers talaallii yookaan placebo argatu, achiis to'atame setting keessatti pathogen safarame dose deliberately kennama. Qophii kun mallattoo saffisaan arguu danda'a, garuu idilee outbreaks keessatti talaallii akkamitti hojjetu ilaaluu waliin tokko miti.

Garuu mata-duree “norovirus talaallii dhufeera” miti. Bu’aa dhiphaa, faayidaa qabu caalaa: to’atame sadarkaa 2b qormaata moodeela keessatti oral talaallii qoramaa hiika qabu infekshinii mallattoo fi danda’amaa correlates of protection agarsiise, garuu prespecified kilinikaa gastroenteritis madaallii dhumaa hin ga’in. Talaallii garee kilinikaa norovirus gastroenteritis haalawwan xiqqaa qaba, garuu garaagarummaa uncertain ta’ee ifaa kilinikaa bu’aa hin taane. Qorannoo genotypes decades dhihoo keessatti dominant ta’an illee hin qormaata godhin.

Garaagarummaan barbaachisaa dha. Qormaata qorannoo damee yaalii caalaa mallattoo saffisaan arguu danda’a. Ittisa qaamaa markers protection waliin hordofan barachuuf gargaara. Garuu ragaa harder talaallii license fi garee uummataa safartuu fayyadama dura barbaachisu bakka hin bu’u.

Draft gamaaggama slide: prespecified kilinikaa gastroenteritis madaallii dhumaa duraa fi inni hin ga’amne; qPCR infekshinii mallattoo hiika qabu garuu broader; ittisa qaamaa correlates fuuldura yaaliiwwan’f path dha, talaallii ready-for-fayyadama ragaa miti.

The Clean Paper CC BY 4.0

Barreessitoonni maal godhan

Gareen single-site, qaamni lamaanuu hin beekne, akka carraatti ramadame, placebo-controlled sadarkaa 2b qorannoo healthy adults umrii 18–49 keessatti gaggeesse. Hirmaattota oral talaallii tablet VXA-G1.1-NN yookaan placebo argachuuf akka carraatti ramadaman.

Qorannoo **namoota 165** hirmaachise: talaallii garee 86, placebo 79. Vaccination booda **hirmaattota 141** live GI.1 norovirus oral qormaata argatan: talaallii 76, placebo 65.

Yaalii gaaffii walitti hidhatan lama hordofe.

Tokkoffaa: talaallii qormaata booda norovirus gastroenteritis ragaa hir'isaa? Prespecified bu'a-qabeessummaa ijoo madaallii dhumaa composite ture: symptoms acute-gastroenteritis hiika guutan + qPCR ragaa norovirus infekshinii. Afaan salphaan, kilinikaa ijoo madaallii dhumaa illness fi lab ragaa infekshinii lamaan barbaade; pooziitivii molekiyuulii qormaata qofa miti.

Lammaffaa: talaallii ittisa qaamaa mallattoolee protection ibsuu danda'an uumaa? Barreessitoonni serum antiiboodota, mucosal IgA fecal/nasal/saliva saamudawwan keessatti, antibody-secreting seelota, mucosal-homing plasmablasts, viral RNA stool/emesis keessatti, fi machine-learning moodeelota ittisa qaamaa correlates safaran.

Kun qophii gatii dha. "Namoonni dhukkubsatanii?" qofa miti; ittisa qaamaa deebii gosa kam fuuldura norovirus talaallii development keessatti barbaachisaa gochuu malu qorata.

Maal argatan

Prespecified kilinikaa madaallii dhumaa hin ga'amne. Norovirus gastroenteritis talaallii garee keessaa **44.7%**, placebo garee keessaa **56.9%** irratti argame. Kun **12.2 dhibbeentaa-point** garaa-garummaa fi **21% walbira qabamee hir'ina** dha, garuu daangaa amanamummaa zero keessa darbe (95% CI -4.24 to 28.61), bu'aa **akka istaatistikiitti hiika qabu hin taane** (P = 0.178). Planning keessatti barreessitoonni kilinikaa separation baay'ee guddaa moodeela godhanii turan: placebo ~40% vs talaallii ~12%. Mul'ate bu'aa direction eegamu keessa ture, garuu planning yaada bu'uuraa irraa fagoo.

Efficacy mallattoo cimaa infekshinii qPCR'n safarame irratti, kilinikaa gastroenteritis caalaa broader/permissive measure, argame. Qormaata booda vaccinated hirmaattota **57.1%** qPCR-detectable infekshinii qabaatan, placebo **81.5%**. Garaagarummaa **23.6 dhibbeentaa qabxiilee** (95% CI 7.4 to 38.0, P = 0.003), **30% walbira qabamee hir'ina**.

Hierarchy kun central dha. Talaallii qormaata moodeela kana keessatti detectable infekshinii hir'ise. Talaallii garee kilinikaa norovirus gastroenteritis illee xiqqaa qaba, garuu garaagarummaa ifaa bu'aa ta'uuf uncertain. istaatistikii keessatti kilinikaa ijoo madaallii dhumaa miss godhe. Dubbisaan facts lamaan yeroo tokko qabachuu qaba.

Nageenya readout nama tasgabbeessu garuu bounded dha. Barreessitoonni talaallii-wajjin-walqabatu serious taateewwan miidhaa yookaan dose-limiting toxicities hin gabaasa. Solicited taateewwan miidhaa hedduun mild; jalqabaa week severe solicited events hin turre. Wording sirrii: talaallii **yaalii kana keessatti gaariitti tolerated** ture, muraasa nageenya gaaffilee settled jechuu miti.

Ittisa qaamaa deebii bal'aa ture. Day 28 irratti placebo waliin compare yeroo godhan talaallii garee serum VP1-addaa IgA, serum IgG fi hojii-qabeessa blocking antiiboodii titers ol-aanaa qaba. VP1-addaa IgA fecal saamudawwan, nasal lining fluid fi saliva keessatti illee dabale. Dhiiga keessatti antibody-secreting seelota fi mucosal-homing plasmablasts stimulate godhe — oral mucosal talaallii irraa eegamu deebii.

Shedding bu'aa illee faayidaa qabu, garuu overstate gochuun salphaa. Viral RNA emesis keessatti qormaata day 2 fi stool keessatti days 4 fi 8 irratti gadi-aanaa ture. QPCR-positive garuu acute-gastroenteritis symptoms hin qabne talaallii 13.1% vs placebo 24.6%, garuu walbira qabuu conventional barbaachisummaa istaatistikii hin ga'in (P = 0.087). qPCR viral RNA adda baasa; infectious virus kallattii measure miti.

Ittisa qaamaa markers maaliif barbaachisu

Norovirus talaallii development hojiirra oolu rakkoo qaba: guddaa damee yaaliiwwan ulfaataa. Outbreaks gabaabaa, unpredictable, clustered. Developers ittisa qaamaa deebiiwwan protection tilmaaman hin beekne taanaan kanneen filataman kam boodaa yaaliiwwan expensive/guddaa deserve ta'u filachuun rakkisa.

Kanaaf correlates-of-protection kutaa barbaachisaa. Barreessitoonni vaccinated hirmaattota qormaata dura ittisa qaamaa daataa irraa moodeelota leenjisu. Amaloota lama standout: **serum blocking antiiboodii** fi **fecal IgA**. Serum blocking antiiboodii antiiboodota virus binding assay keessatti hammam block godhan safara; fecal IgA stool keessatti antiiboodii mallattoo, gut fuula norovirus itti hojjetu irraa dhihoo.

Lasso moodeela infekshinii status AUC 0.76'n tilmaame; tasaa forest AUC 0.73. AUC model-raawwii score dha: 0.5 chance, 1.0 perfect separation. 0.73–0.76 faayidaa qabu garuu decisive miti. Ittisa qaamaa markers qorannoo kana keessatti infected/noninfected distinguish gochuuf gargaare; adda baasuu dhibee qormaata hin uumu, licensure ragaa hin taasisu.

Garuu hojii-qabeessa serum antiiboodii + naannoo keessaa gut IgA protection booda talaallii tilmaamuuf gargaaraa ta'uu mala.

Biological seenaa waliin wal-sima. Norovirus mucosal fuulota infect godha. Oral talaallii barrier virus seenu/replicate godhu irratti protection uumu barbaada, bloodstream qofa miti. Mechanistic message cimaa: "tablet talaallii norovirus fure" miti; mucosal immunity, keessumaa fecal IgA + hojii-qabeessa blocking antiiboodii, next talaallii development qajeelfama gochuuf gahaa promising fakkaata.

Kun maal *hin* mirkaneessu

- Norovirus talaallii approved/jiru ta'e hin agarsiisu. Sadarkaa 2b qormaata qorannoo dha.
- haala addunyaa dhugaa protection hin mirkaneessuu. To'atame qormaata, natural saaxilamuu schools/nursing homes/hospitals/cruise ships/households miti.
- Noroviruses hunda irratti protection hin mirkaneessuu. Qormaata GI.1 ture; GII.4 decades lama keessatti prevalent caalaa.
- Gadi-aanaa gastroenteritis saffisa ifaa kilinikaa bu'aa hin taasisu. qPCR infekshinii hiika qabu; prespecified kilinikaa gastroenteritis madaallii dhumaa miti.

- Shedding hir'ina transmission block godha hin mirkaneessuu. Viral RNA saamudawwan keessatti safarame, person-to-person spread miti.
- Muraasa nageenya gaaffilee hin settle. Serious talaallii-wajjin-walqabatu mallattoo hin argamne, garuu nageenya kuusaa daataa guddaa miti.
- Conflict-of-interest haala hin balleessu. Qorannoo Vaxart'n funded; barreessitoonni hedduun Vaxart employees/shareholders/consultants/patent holders.

Qabxiilee kun bu'aa cancel hin godhan; hammamtaa isaa define godhu.

moodeela qormaataa caveat

Barreessitoonni limitation guddaa tokko ifatti jedhu: qormaata qorannoowwan dose enough hirmaattota infected ta'aniif designed fayyadamu. Barruu keessatti to'atame qormaata qorannoowwan typical natural saaxilamuu caalaa infectious dose **orders of magnitude 3–5 ol-aanaa** fayyadamu jedhu. Inoculum jalqabaa virus dose hirmaattota argatan; as safarame oral live GI.1 Norwalk virus ture.

Kun karaa lama qaba.

Tokkoon, moodeela powerful dha. Talaallii timing/genotype beekamaa, intensive saamudaa fudhachuu fi ittisa qaamaa measures waliin to'atame ta'een qoru. Kanaaf infekshinii, shedding, correlates irratti waan hedduu jedhu.

Gama biraan, nam-tolchee dha. Very ol-aanaa qormaata dose ittisa qaamaa defenses tokko tokko overwhelm yookaan infection-symptom relationship jijjiiruu danda'a. Qorannoo kana keessatti placebo qPCR infekshinii haleellaa saffisa ~82%, gastroenteritis ~57%. haleellaa saffisa garee keessatti bu'aa qabaatan share dha. Barreessitoonni gadi-aanaa clinical-disease haleellaa saffisa kilinikaa garaagarummaa detect gochuuf humna hir'isuu mala jedhu. Intestinal symptoms socho'aa viral replication, guddaa inoculum, yookaan lamaan irraa triggered ta'uu unclear jedhu.

Kanaaf careful dubbisuu "talaallii hanga kana qofa hojjetti" yookaan "qormaata ala caalaatti hojjetti" miti. Qormaata moodeela deliberately harsh, informative qormaata dha; bu'aawwan damee confirmation ammallee barbaadu.

Maaliif barbaachisaa dha

Ummataaf banaa gosa nama hawwatu: pill talaallii infekshinii hir'ise, kanaaf stomach-bug talaallii jechuun ni danda'ama here. Saffisaa dha.

Faayidaa qabu seenaa: norovirus talaallii development path ifa caalaa argachuu mala. Kan filatame kun namaa qormaata keessatti dhugaa infekshinii mallattoo agarsiise, mucosal ittisa qaamaa deebiiwwan stimulate godhe, ittisa qaamaa markers fuuldura yaaliiwwan qajeelfama gochuu danda'an agarsiise. Kun progress dha.

Garuu jalqabaa dha. Addunyaan talaallii healthy young adults keessatti GI.1 qormaata qofa irratti hojjetu hin barbaadu. Older adults, children, kunuunsa facilities, hospitals fi mixed outbreaks changing genotypes driven keessatti protection ragaa barbaada.

Barruu kun gap sana bridge gochuuf gargaara. Hin cufu.

Cuunfaa gabaabaa

Sadarkaa 2b akka carraatti ramadame placebo-controlled namaa qormaata qorannoo oral tablet norovirus talaallii qoramaa VXA-G1.1-NN healthy adults keessatti qore. GI.1 qormaata booda prespecified kilinikaa gastroenteritis madaallii dhumaa talaallii 44.7% vs placebo 56.9%, 21% walbira qabamee hir'ina garuu akka istaatistikiitti hiika qabu hin taane. qPCR-detectable infekshinii broader measure 57.1% vs 81.5%, hiika qabu 30% walbira qabamee hir'ina. Talaallii yaalii keessatti gaariitti tolerated, serum/mucosal antiiboodii deebiiwwan uume, selected yeroo qabxiilee viral RNA shedding hir'ise, serum blocking antiiboodii + fecal IgA kan filatame correlates of protection jechuun adda baasu. Promising dha, garuu licensed talaallii miti, sadarkaa 3 haala addunyaa dhugaa ragaa miti, reduced transmission ragaa miti, norovirus genotypes hunda irratti ragaa miti.

Sakatta'a ifaa

barruun maal agarsiisa: To'atame GI.1 qormaata qorannoo keessatti oral talaallii qoramaa prespecified kilinikaa gastroenteritis madaallii dhumaa miss godhe, garuu qPCR-detectable infekshinii hir'ise, mucosal ittisa qaamaa deebiiwwan uume, serious talaallii-wajjin-walqabatu nageenya mallattoo hin agarsiifne, selected yeroo qabxiilee stool/emesis viral RNA hir'ise.

Waan amansiisaa ta'e garuu hin mirkanoofne: Shedding hir'isuun transmission hir'isuu; fecal IgA + serum blocking antiiboodii boodaa development qajeelfama gochuu; related bivalent talaallii caalaa relevant genotypes irratti hojjachuu.

Waan hin agarsiifne: Talaallii approved/ready; haala addunyaa dhugaa outbreaks prevented; GII.4 dhibee covered; kilinikaa gastroenteritis significantly reduced; person-to-person transmission safarame; muraasa nageenya settled.

Daangaawwan ijoo: Healthy adult qormaata garee uummataa; tokko GI.1 strain; ol-aanaa namtolchee inoculum; kilinikaa ijoo madaallii dhumaa miti met; qPCR RNA infectious virus waliin tokko miti; dhaabbata-funded yaalii substantial conflicts; sadarkaa 3 damee efficacy hin jiru.

Dubbisaan waliigalaa amanamummaa hammam qabaachuu qaba? Oral kan filatame intended mucosal ittisa qaamaa deebii uume fi qormaata moodeela kana keessatti qPCR infekshinii hir'ise irratti ol-aanaa. Shedding hir'isuu/fuuldura development irratti moderate. Norovirus talaallii amma jiru, broadly protective, yookaan haala addunyaa dhugaa transmission stop mirkanaa'e jedhutti gadiaanaa.

Maddoota

Flitter et al., Science Translational Medicine (2025)
https://doi.org/10.1126/scitranslmed.adh9906

ClinicalTrials.gov, NCT05212168
https://clinicaltrials.gov/study/NCT05212168

Zenodo analysis code record, DOI 10.5281/zenodo.15178451
https://zenodo.org/records/15178451