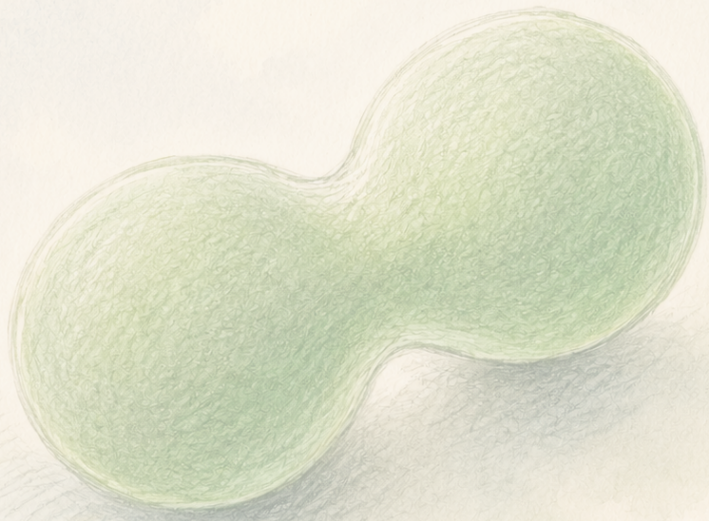

The Clean Paper

WHAT THE PAPER SAYS · WHAT IT DOESN'T · WHY IT MATTERS

Synthetic cell feed godhu, guddata fi qoodamu — serious step dha, garuu life scratch irraa ijaarame miti

Gareen University of Minnesota fatty droplet genome ~90,000-base qabu, feed godhu, DNA copy godhu, grow fi divide godhu generations shan keessatti report godha; beneficial mutation researchers introduce godhan selection'n babal'ata. Kun defined, purified parts irraa cells ijaaruu keessatti advance dhugaa dha. Garuu peer-reviewed hin taane; protein machinery ofii hin tolchu yookaan metabolism ofii hin run; parts purified biological molecules dha, simple chemicals scratch irraa miti; authors jecha isaanii keessatti selection spontaneous Darwinian evolution miti. Clean version 'first living cell non-living matter irraa built' miti.

Written by Lucio Vaglio · Cross-checked by Laura Nesso · Edited by Michele Renda · Figures by Laura Nesso and Nova Vela · AI-assisted, human-reviewed

Paper: *A Chemically Defined Synthetic Cell Capable Of Growth And Replication*, Nathaniel J. Gaut, Christopher Deich, Brock Cash, Tanner Hoog, Aaron E. Engelhart, Katarzyna P. Adamala, Preprint (not peer-reviewed) — University of Minnesota

Seenaa “sinteetikii seelii jalqabaa”, droplets qofatti deebi-famee

Headlines baay’ee guddoo dha: sinteetikii seelii guutuu jireenya marsaa qabu kan addunyaa jalqabaa, jireenya non-living barbaachisaa irraa ijaarame, “Sputnik yeroo” baayoloojii’f. Barruu jala jiru tasgabbaa’aa dha — fi slogans caalaa dhugumaan nama hawwata. Gareen University of Minnesota microscopic fatty droplet — gosa bubble zayitaa seelii membranes irraa ijaaraman fakkaatu — genetic instructions tokko qabu fi supply droplets xixiqqoo waliin ffayyadamuun “nyaata” fudhatu, instructions sana copy godhu, guddata, daughter droplets ta’ee qoodamu, rounds hedduu keessatti, gabaasa godha. Yaalii tokko keessatti jijjiirama faayidaa qabu tokko instructions keessa jiru garee uummataa keessatti babal’ata, sababni droplets jijjiirama sana qaban saffisaan deebisee uumu.

Kun addaa fi honest sense keessatti advance dhugaa dha: seelii-fakkaataa sirna beekamaa kutaalee irraa bottom-up ijaaruu fi basic cell-cycle moves bakka tokko keessatti waliin akka hojjetan gochuu. Garuu barruu duraa gamaaggama ogeessotaa hin dabarre illee dha; barreessitoota ofii isaatiin, of danda’u uumama lubbuu qabu miti, spontaneous Darwinian evolution miti. ibsa ifaa “jireenya scratch irraa uumame” miti. Inni: yeroo jalqabaaf researchers guutuu cell-cycle routine guutummaatti defined sinteetikii droplet keessatti, purified biological kutaalee fayyadamuun, waliin hojjachiisan.

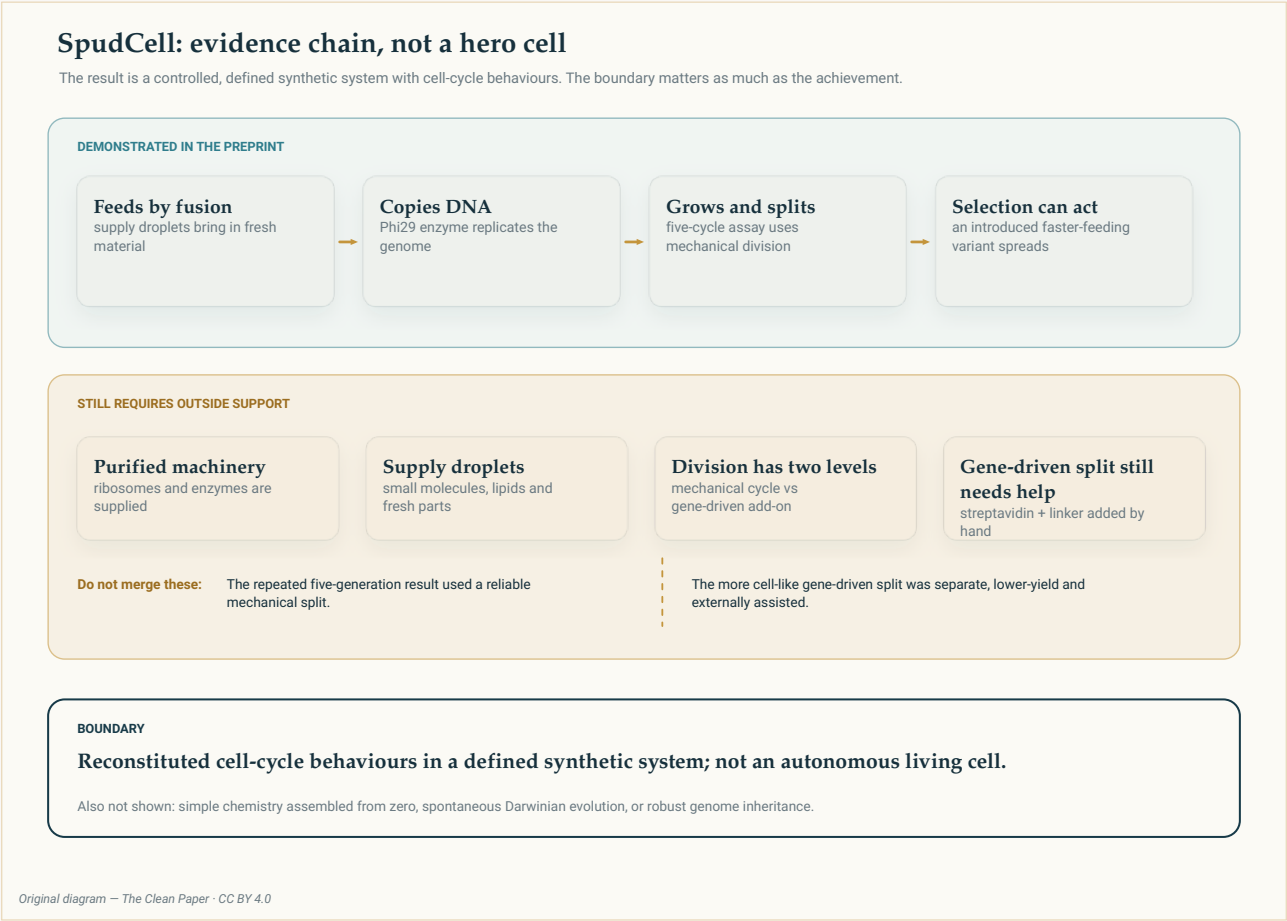

Ragaa chain dha, hero seelii miti. Row gubbaa barruun **demonstrate** godhu: droplet nyaata murtaa’e fudhata,

genome ofii garagalcha, guddatee qoodama generations shan keessatti; introduced beneficial jijjiirama selection'n babal'ata. Row gidduu wanta **ala irraa ammallee barbaadu**: purified ribosomes fi enzymes, supply droplets, fi gene-driven division'f extra wantoota bu'uuraa experimenter'n dabalamu. Row jalaa **daangaa** dha: kun defined sinteetikii sirna keessatti reconstituted cell-cycle amala dha, autonomous living seelii miti, spontaneous evolution miti.

Original diagram — The Clean Paper CC BY 4.0

Barreessitoonni maal godhan

Container irraa jalqaban. Sinteetikii seelii'n **liposome** — droplet fatty film seelota dhugaa marsu waliin gosa wal-fakkaatuun marfame — dha. Keessatti wantoota lama kaa'an: genetic instructions fi kit xiqqaa isaan dubbisee pirootiinota ijaaru.

Instructions genome **DNA letters naannoo 90,000** (90 kbp), xiqqaa loops/plasmids torba keessatti qoodame dha. Protein-building kit scratch irraa invented miti. Inni mix defined *purified working biological kutaalee* — ribosomes, enzymes fi machinery pirootiinii synthesis — amounts beekamoo keessatti assembled dha. Damee keessatti mixture reconstituted, guutummaatti specified kun PURE jedhama. "Chemically defined" jechuun ingredient hundi beekamaa fi safarame dha; salphaa chemicals irraa ijaarame jechuu miti.

Droplet kanaan cell-cycle basic tarkaanfiiwwan hojjachuu danda'uu agarsiisan. Wantoota walitti hidhatan afur godhan.

Tokkoffaa, akka **of nyaachisu** godhan. Droplet maateriyaalii haaraa xiqqaa supply droplets ("feeder" liposomes) waliin ffayyadamuun fudhata. Mallattoo fiyuushinii dandeessisu membrane pirootiinii seelii'n genome isaa irraa ijaaru dha — feeding jiinota seelii ofii isaatiin switch-on ta'a, experimenter'n round round hunda hin dabalu.

Lammaffaa, genome keessatti encoded viral copying enzyme (Phi29) borrowed fayyadamuun **DNA copy** godhan.

Sadaffaa, akka **guddatanii qoodaman** godhan — split gosa lama fayyadaman, garaagarummaan kun barbaachisaa dha.

Afurffaa, **selection** agarsiisan. Genome irratti jijjiirama seelii tokko saffisaan feed/grow godhu introduce godhan; seelota saffisaan kun kanneen biroo caalaa offspring dhiisanii garee uummataa keessatti ol-aantu, keessumaa food scarce yeroo ta'u.

Maal argatan

Marsaa guutuun waliin hojjetti. "Generations" shan keessatti droplets feed, DNA replicate, grow fi divide routine irra deddeebi'amu ta'een hojjetan, adda one-off demonstrations qofa osoo hin taane. Tarkaanfiiwwan kana sirna defined tokko keessatti, jiinii expression seelii ofii isaa waliin coupled,

hojjechiisuun core bu'aa barruu dha.

Feeding fi division jiinota'n sochii ta'uu danda'u. Seelii pirootiinii feeding isaa sochii godhu ofii ijaaruu danda'a; demonstration addaa, yield gadi-aanaa, extra wantoota bu'uuraa experimenter'n dabalamu barbaadu keessatti division ofii sochii godhu pirootiinii illee ijaara. Kun sirna instructions ofii isaa irratti caalaatti hirkatu gara fuulduraatti tarkaanfii dha.

Beneficial jijjiirama selection'n babal'ata. Variant feeding pirootiinii "on-switch" cimaa (promoter socho'aa caalaa) qabu saffisaan grow godha, descendants hedduu dhiisa, scarcity jalatti jalqabaa caala. Genetic jijjiirama irraa reproductive milkaa'ina sinteetikii sirna keessatti kallattii link dha.

Inheritance perfect miti. Generations shan booda seelota analysed keessaa minority qofa plasmids torba hunda guutuu set qaba. Genome daughter droplets gidduu ifaa qooduun reliable ammallee miti.

Maal ofumaan hojjetaa — maal hin hojjenne

Headlines keessatti jecha ulfaatu *guutuu* dha. Barruu keessatti "guutuu seelii marsaa" jechuun operational tarkaanfiiwwan — feed, replicate, grow, divide — waliin reconstitute fi safarame ta'an jechuu. Seelii of danda'u jechuu miti. Daangaalee lama barbaachisaa dha; barreessitoonni lamaan ifatti jedhu.

Tokkoffaa, seelii **protein-building machinery ofii ijaaruu hin danda'u**. Ribosomes fi enzymes hedduun supplied — dura purified fi fed in — dha, seelii'n ofii hin manufacture. Sirna metabolism baay'ee limited qaba, ribosomes hin tolchu; dhugaa metabolic walabummaa genome baay'ee guddaa barbaada. Kanaaf droplet seelii marsaa raawwata, garuu biochemistry isaa scratch irraa ofumaan hin raawwii.

Lammaffaa, everyday division **mechanical** dha. Five-generation yaaliiwwan keessatti droplets fine filter keessa dhiibuun split godhamu — mala daughters reliably uumu. Seelii-fakkaataa, *gene-driven* division (pirootiinii seelii'n ijaaru split sochii godhu) addaan agarsiifame dha, outside extra wantoota bu'uuraa (bridging sirna: streptavidin fi linker) barbaada, yield gadi-aanaa. Barreessitoonni jabaataa, higher-yield, controllable division ammallee hojii barbaada, probable sinteetikii keessaa skeleton seelii amma hin qabne, jedhu.

Kanaaf fakkii division gosa lama addaan qaba: mata-duree five-generation marsaa mechanical split fayyadama; gene-driven split promising garuu fragile add-on dha.

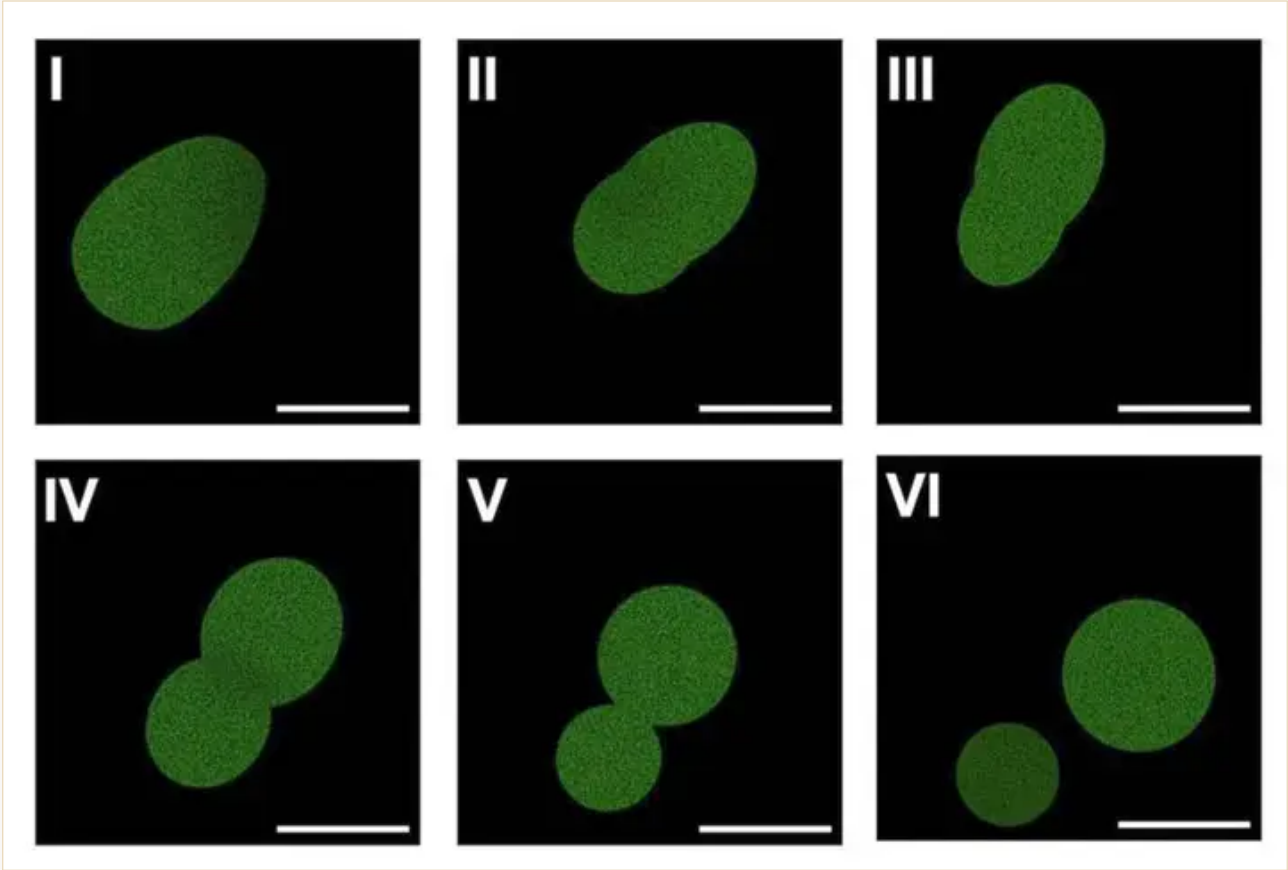

Fluorescence-microscopy sequence author-hosted barruu duraa irraa, sinteetikii seelii dheeratee gene-driven division demonstration keessatti droplets lama ta'ee adda ba'u agarsiisa. Image reduced resolution irratti fayyadama haqaa commentary'f reproduced; evidence-chain diagram gubbaa demonstration kana mechanical splitting five-generation assay keessatti fayyadame irraa adda baasa.

Kate Adamala, Adamala Lab Fair use

Selection, spontaneous evolution miti

Selection bu'aa elegant dha, sirriitti ibsuun barbaachisaa. Beneficial jijjiirama — feeding "on-switch" cimaa — seelota saffisaan grow godha; descendants hedduu dhiisu; jijjiirama garee uummataa keessatti babal'ata. Kun heritable garaagarummaa irratti selection dhugaa dha.

Garuu jijjiirama ofumaan *hin uumamne*. Barreessitoonni introduce godhan. Jecha isaanii keessatti, beneficial mutation garee uummataa keessatti spontaneously hin argamne, artificially introduced ture; kun natural Darwinian evolution irraa adda. Mutations ofumaan akka uuman gochuun fuul-dura hojii jedhame. Kanaaf: selection fi resource competition, eeyyee. Banaa-ended, spontaneous evolution, ammallee miti.

Kun maal *hin* mirkaneessu

- Seelii non-living chemistry irraa uumame **hin agarsiisu**. Kutaalee *purified biological* kutaalee — ribosomes, enzymes living uumamoota lubbuu qaban irraa, viral copying enzyme — defined droplet keessatti assembled. “Chemically defined” guutummaatti specified jechuu, scratch irraa synthesized miti; Fakkii 1 barreessitoonni ofii seelota individually purified natural kutaalee irraa assembled jedha.
- Of danda’u uumama lubbuu qabu hin agarsiisu. Seelii ribosomes ofii hin tolchu, metabolism ofii hin raawwii; supplied machinery fi feeder droplets irratti hirkata.
- Spontaneous evolution hin agarsiisu. Beneficial mutation researchers introduce godhan.
- jabaataa inheritance hin agarsiisu. Generations shan booda minority qofa guutuu genome qaba.
- Istaandaardii adeemsa hojii division cell-driven miti. Repeating five-generation marsaa mechanical splitting irratti; gene-driven division lower-yield fi externally assisted.
- **gamaaggama ogeessotaa keessa darbe miti.** barruu duraa dha; Saayinsii gabaasuu akka jedhu Seelii irraa didame ture, gamaaggama ogeessotaa bakka biraa underway jedhama. Addaa lakkoofsota provisional ta’anii ilaalamuu qabu.

Ragaan hammam cimaa dha?

Central engineering himannaa irratti ragaa kallattii fi substantial dha. Barreessitoonni operational tarkaanfiiwwan seelii marsaa defined sinteetikii droplet tokko keessa waliin raawwatan, sirna jiinii expression ofii isaa waliin coupled, cycles hedduu keessatti repeat godhan gabaasa godhu. Himannaa bounded, testable fi quantified demonstrations’n supported dha, vaikka hojii barruu duraa ta’ee jira.

Metabolic walabummaa fi spontaneous evolution dhabuu “failed himannoowwan” yookaan low-amanamummaa himannoowwan akka hin ilaalamne. Barreessitoonni capabilities kana hin himannaa godhan: absent yookaan fuuldura galmoota akka ta’an ifatti ibsu. Isaan boundaries “guutuu seelii marsaa” asitti maal akka jedhu irratti, gabaafame bu’aa against ragaa miti.

Ijoo shakkii kanaaf autonomous jireenya uumameefi miti; gabaafame engineering raawwii hammam jabaataa fi reproducible ta’a jedhudha. gamaaggama ogeessotaa fi walaba replication dura sirrii generation counts, genome-retention fraction fi division yields provisional dha. Amanamummaa profile sirrii: demonstrated integration cell-cycle operations irratti cimaa; sirrii raawwii tilmaamota irratti gadi-aanaa; jireenya, self-sufficiency, spontaneous evolution himannoowwan scope ala.

Public-facing seenaa maal dabala — maaliif barbaachisaa dha

Gap nama hawwatu barruu fi reality gidduu miti. **Barruu** fi **package naannoo isaa ijaarame** gidduu dha. Manuscript ofii daangaa kana irratti careful dha; overclaim balaa bu’aa “living seelii,” “of danda’u

seelii," yookaan "jireenya irraa scratch" jechuun compress yeroo godhamu mul'ata. mata-duree over-reads kana sirreessuun barruu himannoowwan inni hin godhin irratti downgrade gochuu irraa adda.

Manuscript afaan safarame dha. Hojii xiqqaa kutaalee jireenya'f barbaachisan gara fuulduraatti tarkaanfii, fuuldura sirnoota'f danda'amaa "chassis", "foundation for guutummaatti nam-tolchee uumamoota lubbuu qaban" jedha — fayyadamoota guddoo *ultimately*, *may* fakkaatan hedges waliin. University of Minnesota press gadhiisuu garuu "world's jalqabaa sinteetikii seelii waliin a guutuu jireenya marsaa" "could revolutionize" baayoloojii jechuun jalqaba, seelii non-living kutaalee irraa built jechuun ibsa, medicine/maateriyaalota/industry fayyadamoota tarreessa. Caveats jiru — garuu breakthrough frame booda dhufu.

Hamaa faith assume gochuun hin barbaachisu. Bu'aawwan gamaaggama ogeessotaa dura share gochuun legitimate fi generous ta'uu danda'a: labs biroo malleen ilaalu fi saffisaan reproduce yaalu dandeessu. High-profile journal rejection hojii dadhabaa jechuu miti; ambitious bu'aawwan place gochuun rakkisaa, being scooped fear dhugaa dha. Pressures kun namaa fi understandable dha.

Garuu communication baay'ee loud fi *gamaaggama ogeessotaa dura* waan dhufeef duty sirrummaa ol ka'a. Order'n qabxii dha. Press gadhiisuu maximal dubbisuu jalqaba, daangaalee booda dabala. ibsa ifaa faallaa: ragaa fi status jalqaba, ambition boodarra. Habit "ragaa/status dura ambition" dubbisaan breakthrough itti aanu irratti fayyadamuu danda'a.

Cuunfaa gabaabaa

Gareen University of Minnesota guutummaatti defined sinteetikii seelii gabaasa godha: fatty droplet genome ~90,000-base fi purified protein-building sirna qabu, supply droplets waliin ffayyadamee feed godha, DNA copy godha, guddatee qoodama generations shan keessatti. Beneficial genetic jijjiirama researchers introduce godhan selection'n garee uummataa keessatti babal'achuu, feeding fi division jiinota seelii ofii isaatiin sochii ta'uu danda'uu agarsiisan. Kutaalee purified biological kutaalee defined sirna keessatti assembled dha, scratch salphaa chemistry miti; seelii ribosomes ofii hin tolchu yookaan metabolism ofii hin raawwii; routine five-generation division mechanical dha, gene-driven division lower-yield fi externally assisted; beneficial mutation introduced dha, spontaneously hin uumamne; full-genome inheritance imperfect dha. Hojichi barruu duraa dha, gamaaggama ogeessotaa keessa darbe hin taane.

Sakatta'a ifaa

barruun maal agarsiisa: Defined sinteetikii droplet genetically encoded fiyuushinii supply droplets waliin feed godhu, ~90 kbp genome replicate godhu, grow fi divide godhu generations shan keessatti; adda gene-driven division demonstration; introduced beneficial mutation selection jalatti, scarce resources competition dabalatee.

gamaaggama ogeessotaa dura waan provisional ta'e: Sirrii generation counts, division yields,

guutuu genome retaining seelota fraction; laboratories gidduu robustness/reproducibility guutuu marsaa.

Waan hin agarsiifne: Seelii non-living chemistry irraa built; of danda'u uumama lubbuu qabu; spontaneous mutation/banaa-ended Darwinian evolution; jabaataa genome inheritance; istaandaardii cell-driven division; yaalaa/maateriyaalota/industrial fayyadamoota press maateriyaalota keessatti tarreeffaman readiness.

Daangaawwan ijoo: gamaaggama ogeessotaa hin jiru; metabolic walabummaa hin jiru (ribosomes/enzymes supplied); mata-duree marsaa mechanical division fayyadama; gene-driven division lower-yield fi added kutaalee barbaada; genome inheritance imperfect.

Dubbisaan waliigalaa amanamummaa hammam qabaachuu qaba? Central engineering bu'aa irratti reasonably ol-aanaa: barreessitoonni operational tarkaanfiiwwan seelii marsaa defined sinteetikii droplet keessatti waliin raawwatan, gamaaggama ogeessotaa ammallee eeggatu illee. Sirrii generation counts, division yields, inheritance saffisoota irratti medium-to-low hanga gamaaggama ogeessotaa/replication. barruun sirna living, of danda'u, yookaan self-evolving dha hin himannaa godhu; isaan scope boundaries dha, low-amanamummaa argannoowwan miti. Stance sirrii: beekamaa kutaalee irraa seelota ijaaruu keessatti impressive tarkaanfii — jireenya creation miti.

Fooyya'iinsa maxxansa boodaa

- **Ibsa dabalataa · 2026-07-23**

  Confidence framing ifa goone: living, self-sufficient fi self-evolving cells paper claims keessaa ala, low-confidence findings miti. Central engineering result assessment hin jijjiiramne.

Maddoota

Gaut, Deich, Cash, Hoog, Engelhart & Adamala — 'A Chemically Defined Synthetic Cell Capable Of Growth And Replication', author-hosted preprint (not peer-reviewed), 2026
https://biotic.org

Science — news coverage of the synthetic-cell preprint (2026)
https://doi.org/10.1126/science.zwa8dvz

University of Minnesota — press release
https://twin-cities.umn.edu/news-events/worlds-first-synthetic-cell-complete-life-cycle-could-revolu